GLENDALE— The CITY of HOMES

THE GLENDALE EVENING NEWS

Daily Except Sunday

DEVOTED TO THE INTERESTS OF GLENDALE

GLENDALE— The CITY of HOMES

VOL. XIII GLENDALE, (LOS ANGELES POSTOFFICE), LOS ANGELES COUNTY, CAL., THURSDAY, SEPTEMBER 6, 1917 4

GRAMMAR SCHOOLS

TO OPEN SEPTEMBER 17—INFORMATION OF INTEREST TO PARENTS

The Glendale Grammar Schools will open on Monday, September 17, 1917. It is very important that every child should enter school on the first day and should thereafter be regular and punctual in his attendance. Any absence may be a serious menace to a child's standing in his classes. Also, since the state and county apportionments of funds are based upon the average daily attendance, absence on the part of the child means a direct financial loss to the district.

School Age

The legal age for entering school is six years. However, an allowance of three months is made. This means that in order to enter the first grade a child would have to be six on or before December 17, 1917. No beginners will be admitted after the close of the first month of the term.

Kindergartens

Kindergartens will be opened at the Columbus avenue, Colorado boulevard, Broadway and Pacific avenue schools. The Columbus avenue and Broadway kindergartens will each take care of two school districts, Columbus avenue, its own and the Central avenue district; Broadway, its own and the Doran street district. The law states the kindergarten age to be from four and one-half to six years. This law is interpreted to mean that the child will have to be four and one-half within three months of the opening of school, that is, on or before December 17, 1917. No allowance is made for over age. Any child who is six years old or older on the day the term begins will not be admitted to the kindergarten. Such child may of course enter school if the parents so desire. In order that the parent may have a choice between the kindergarten and the school, the child must be between five years and nine months and six years old on the day the term begins.

Parents are advised not to send their children to kindergarten until they are at least four years and nine months old for the following reasons: first, we have a kindergarten course of only one year and if a child finishes that before he has attained to school age he will either have to drop out for a half year or take the same work over again in the kindergarten; second, a child of five will get much more out of the kindergarten work than a child of four and one-half.

Superintendent's Office Hours

For any further information call up the Superintendent's office between the hours of nine and four except on Saturdays and Sundays.

Telephones: Sunset, Glendale 593; Home, 1363.

Districts

Parents are urged to study the district lines as given below and to send their children to the school in whose district they reside, on the first day of the term. Please note carefully also the grades that each school will enroll. These district lines are subject to change either for a whole school or for separate grades if the first day's enrollment shows such change to be necessary.

Transfers

Children will not be permitted to attend school in a district other than that in which they reside except for good cause. Applications for Special Permits must be made to the Superintendent. Even where such permits are asked for parents are requested to send their children on the first day of the term to the school in whose district they reside. Transfers can be made only after the number enrolled in each grade has been ascertained.

DISTRICTS

Intermediate School

All seventh and eighth grade pupils in the Glendale City School District will attend the Intermediate School.

Doran St. School

Grades B1, A1, B2, A2, B3, A3. The district of this school is that part of the Glendale City School District enclosed by the following described line:

Starting at the intersection of Brand Blvd. and Second St., the line runs east on Second to Isabel, south on Isabel to Broadway, east on Broadway to Glendale Ave., north on Glendale Ave. to Third St., east on Third to Cedar St., north on Cedar to Oakwood Ave., west on Oakwood to the easterly prolongation of Burchett St., west on said prolongation to Brand Blvd., south on Brand to Second.

Children of the first three grades

(Continued on Page 4)

KALEM PLANT SOLD

PATHE COMPANY WILL ENLARGE STUDIOS AND BRING NEW PEOPLE HERE

It is being reported in Glendale that the Kalem Film company's studio on Verdugo Road, Glendale, has been sold to the Pathe company and that the plant will be enlarged and improved and several companies of people brought to Glendale.

The plant has a background of hills and mountains and is surrounded with a variety of scenery that makes the location ideal for a film studio. About a year ago the Kalem company spent several thousand dollars in erecting a new studio and making improvements. Work at the studio was discontinued the past summer and it will be gratifying to see signs of activity around the place once more.

James W. Pearson says the new people who will come into Glendale as a result of this deal are already looking for homes here. G. B. Woodberry, who owns the tract of land on which the plant is located, states that he cannot give out any information in regard to the sale at the present time.

MONSTER SUNFLOWER

Mr. E. Palmer, 324 Adams street, Glendale, has raised the prize sunflower. It is on exhibition in the Glendale Chamber of Commerce show window, where it is stared at with amazement by that big "cucumber serpent."

The "seed department" of this enormous sunflower is 18 inches in diameter. Its extended leaves would make it at least 26 inches in diameter, or over six feet in circumference. Some sunflower! Coining a name, it might be Helios-flora-gigantis, or words to that effect.

A field of such plants would be worth much money for the seed. It must have been one of this ilk which figures in the song, popular with our Civil War veterans in their youth:

"Oh I feel just as happy as a big sunflower."

GLENN CRAIG BITTEN BY RATTLESNAKE

The fishing trip which Mr. and Mrs. Glenn Craig and Mr. and Mrs. Raymond Swain of Burbank were enjoying up in Kern county, was brought to a sudden close last week when a rattlesnake bit Mr. Craig just below the knee.

Mr. Craig was trout fishing when the snake lying concealed behind a rock, struck him. The party rushed him to the Kernville hospital, where treatment was given. At least three quarters of an hour had elapsed since Mr. Craig was bitten, but under the skilled treatment he received at the hospital Mr. Craig's life was saved. It was a narrow escape and his many friends are congratulating him. Mr. and Mrs. Craig have returned to Glendale and while the leg is swollen Mr. Craig is out of danger.

CHAS. SHROPSHIRE EN ROUTE TO HONOLULU

Chas. T. Shropshire writes to his mother, Mrs. J. P. Shropshire, 445 Everett street, that he with forty others sailed Wednesday for Honolulu on board the German Steamer Schurz, which was seized by the U. S. government on the declation of war with Germany. Mr. Shropshire enlisted as bugler in the navy during the war and has been stationed for the past few months on the Rainbow at San Francisco, awaiting orders. His address will be, Chas. T. Shropshire, care of U. S. S. Schurz, Pacific Station, San Francisco.

WOMAN'S AUXILIARY

The St. Mark's Branch of the Woman's Auxiliary will meet to-morrow, Friday, afternoon at 3:00 o'clock at the residence of the president, Mrs. W. S. Porter, 823 North Brand boulevard. As this is the first meeting after vacation, it is an important one, and all the ladies of St. Mark's Church and congregation are earnestly invited to be present. It is expected that Deaconess Rearden of St. James' Church will be present and address the meeting.

W. H. & F. M.

The W. H. & F. M. Society of the First Lutheran Church will meet at the parsonage, 1109 West Fifth street, at 7:30 this evening, Thursday. All the ladies of the church and their friends are invited.

The Brotherhood of this church will meet at the same hour in the church, corner Fifth and Maryland. Everybody welcome.

WAR REVENUE BILL CENTER OF FIGHT

ATTACK ON WAR PROFITS SHIFTED TO TAX ON INCOMES CONSUMPTION TAXES MAY BE STRICKEN FROM BILL

(Special Service to Glendale Evening News)

WASHINGTON, September 6.—The Senate wealth conscriptionists shifted their attacks from war profits to proposed heavy levies on incomes. The fight begins on an amendment by LaFollette seeking 50 per cent. of all incomes in excess of $47,500. The Simmons-Penrose group proposed such a plan only on million dollar incomes. The LaFollette amendment expects defeat, but the Borah-Johnson crowd hope to force the committee to make substantial concessions rather than carry their own amendment to victory. Senator Trammel of Florida is going to fight to exempt from taxation single men with incomes of $2000 and married men with incomes of $3000. The committee figures are $1000 for single men and $2000 for married men. Pre-war exemptions were $3000 and $4000 respectively. Indications are that consumption taxes on tea, sugar, coffee and other necessaries will be stricken from the bill.

NAVY AIDS IN RIGA OFFENSIVE

GERMAN GULF FLEET CO-OPERATES WITH TEUTON LAND FORCES IN ATTACK ON RUSSIAN PORT

(Special Service to Glendale Evening News)

PETROGRAD, September 6.—Germany has called on her navy to add speed to the Riga offensive, presumably to hasten the Petrograd attack before winter sets in. Official despatches report the arrival in Riga of the gulf fleet of German warships, whose guns are presumably co-operating with Teuton land forces.

CHICAGO MAYOR SUES HERALD

CHARGES LIBEL AGAINST PRESS AND DEFENDS HIS RECENT ACTS IN LONG PUBLIC STATEMENT

(Special Service to Glendale Evening News)

CHICAGO, September 6.—William Hale Thompson, mayor of Chicago, this morning filed suit for $250,000 damages, charging libel against the Chicago Herald and James Keeley, publisher. Simultaneously he made a long public statement defending himself against the charge of "anti-American" and alleged he had been grossly libeled by "the press of Chicago and others."

$235,000,000 FOR U-BOAT WAR

SECRETARY DANIELS SUBMITS NEW ESTIMATE ASKING LARGE SUM FOR SUBMARINE DESTROYERS

(Special Service to Glendale Evening News)

WASHINGTON, September 6.—$235,000,000 for torpedo boat destroyers was asked of Congress in revised estimates submitted this afternoon by Secretary Daniels.

GERMANY WILL AGAIN PROPOSE PEACE

TREND OF NEW NOTE WILL BE INFLUENCED BY SOCIALISTS TAKING ADVANTAGE OF WILSON'S VIEWS

(Special Service to Glendale Evening News)

WASHINGTON, September 6.—Germany is soon to make another peace proposal, tempered in outline by the more radical Reichstag elements. The Erzberger-Scheidemann group are taking advantage of President Wilson's peace views and internal reform ideas to further their plans. If this is done it will put Germany along the way to democratization.

COMMISSION RULES ON FREIGHT RATES

SUSPENDS OPERATIONS ON INCREASED CHARGES OF SHIPPING FRUITS FROM CALIFORNIA TO NEW YORK

(Special Service to Glendale Evening News)

WASHINGTON, September 6.—The Interstate Commerce Commission has suspended until after January 4 all operations on the increase of rates on raisins and other fruits from California to New York.

ITALIAN ARMIES ACTIVE

BRITISH AND FRENCH FORCES CO-OPERATE IN DRIVE ON TRIESTE AND IN NAVAL ATTACK ON POLA

(Special Service to Glendale Evening News)

LONDON, September 6.—Italy has resumed her offensive on the Julian front while redoubling her drive toward Trieste. Rome dispatches detailed the greatest concentration of men, artillery and aeroplanes on the Italian side, this front ever witnessed. British and French artillery are aiding in the land fighting and in the Gulf of Trieste British and French warships are co-operating with the Italian navy in shelling Pola, Austria's great Adriatic naval base.

MAKE THIRD DRAFT

EXEMPTION BOARD OF SEVENTH DISTRICT CALLS 130 MORE MEN

The Exemption Board of the Seventh District has called the following men to appear for examination at 10 o'clock Monday, September 10.

Sam Herrera, Highland Dr., La Canada, Cal.
Howard M. Anderson, 407 Isabel St., Glendale.
Frank J. Ritter, Saugus, Cal.
Fay B. Gilmour, Saugus, Cal.
Elmer C. Hoffman, 214 E. Stanley Ave., Glendale.
Hanson G. Varney, Marion St., Lankershim, Cal.
Bert H. Hollingsworth, 1547 Glendale Pl., Los Angeles.
Hubret C. Brunner, Saugus, Cal.
Irving James Westphal, 1442 Ivy, Glendale.
Joe H. Kidder, Newhall, Cal.
Edmund Carroll Jaeger, 310 W. Adams St., Eagle Rock, Cal.
Charles Donald Bennett, 526 N. Central, Tropico, Cal.
Charles Kenton Robertshaw, 616 Adams, Glendale.
Carl Sischo, Newhall, Cal.
George Brazier Tucker, Calabasas.
Robert Ashley Pettey, RFD, Burbank.
Donald Alfred Page, 149 Fairmount Ave., Eagle Rock, Cal.
Ira Emmet Street, San Fernando, Cal.
James Stewart Brown, 115 Harvard Drive, Eagle Rock, Cal.
Lee Chandler, RFD 2, Burbank, Cal.
Yoely Date, 234 E. 9th St., Glendale.
Murry Allen Brice, 137 W. Park Ave., Tropico, Cal.
Cleto Lopez, Celis, San Fernando.
Joel Thomas Rowe, Universal City.
Ralph Crossman, 432 Maclay, San Fernando, Cal.
Alexander Creighton MacDonald, 130 Lomita Ave., Glendale.
John Corridon Dunn, Hansen H'ghts, Burbank RFD.
Carli Krpan, 3rd and Alexander Sts., San Fernando.
Benjamin Earl Calkins, 1510 Kulli St., Los Angeles.
William Walter Lane, 315 S. Glendale, Tropico, Cal.
Ross Saxton, Lankershim, Cal.
Ichinozo Hase, Magnolia Ave., Burbank, Cal.
Bert Rolfe, 1565 Poppy, Los Angeles.
Harry Turner, RR 1, Box 102, Burbank, Cal.
Carl W. Anderson, 407 S. Isabel St., Glendale.
John Henry Sloan, 612 Chestnut St., Glendale.
Lester L. Meyer, 734 S. Adams, Glendale.
William E. Gaines, W. San Fernando Blvd., Burbank, Cal.
Pilar Hernendez, R. R. Ave., San Fernando, Cal.
John Howard Harding, 1261 Sycamore, Los Angeles.
Elwood John Russell, RR 243, Eagle Rock Ave., Los Angeles.
William Verner Johnston, no permanent home.
Jose Raya, 415 San Fernando Ct., Tropico, Cal.
Edgar B. McKinney, 918 4th, San Fernando, Cal.
Nicolas Revelez, Saugus, Cal.
Harry Russell Wright, Lankershim, Los Angeles Co.
James Miller Holman, 1331 W. Maryland, Casa Verdugo, Cal.
Chase Stimson Story, 1720 W. Broadway, Glendale.
Chris Jessen Skow, Mountain Ave., La Canada, Cal.
George Earle Steele, 1509 W. 5th, Glendale.
Roy Gates, 1540 Fairmont Way, Los Angeles.
Harold Francis Taylor, 1504 West 5th, Glendale.
George Kenneth Black, 5529 Tampa, Los Angeles.
William Thomas Mosgrove, 405 Mission Blvd., San Fernando.
George Thomas Proctor, 213 San Fernando Blvd., Tropico, Cal.
Oather A. Newman, Wilcox Ave., Lankershim, Cal.
Harper Beach Henry, Route A, Burbank, Cal.
John Frederick Duckstein, Burbank, Cal.
Charles Edgar Smith, 410 S. Isabel, Glendale.
Maluk Singh, Highland Dr., La Canada, Cal.
Santiago Dominguez, San Fernando Cal.
Martiney Escota, Hollister St., San Fernando, Cal.
Joseph William Foster, Tujunga, Los Angeles, Cal.
Jack R. LaMarche, 1835 Mt. Royal Ave., Los Angeles.
Fredrick Vernaldo Edmonds, 131 Harvard Dr., Eagle Rock, Cal.
Luther Osgood Eldridge, 1411 La Prada Park, Los Angeles.
James Melville Hall, Lankershim.
Robert L. Anderson, Newhall, Cal.
Eugene Malcolm Sawyer, 525 Orange St., Glendale.

(Continued on Page 3)

MANY SIGN PLEDGE

OF GLENDALE LEAGUE FOR HOME BUSINESS AND BETTER BUSINESS

"The undersigned, believing it would benefit Glendale, will patronize Glendale Business People as much as may be practicable and give them the benefit of the doubt."

This simple, basic plan for more profitable and mutual co-operation among Glendale people is being signed by almost everyone who can be seen. The idea is to canvass the whole city. A few individuals refuse to sign. It seems a bit strange for some to refuse, as they each make their living right here in Glendale.

But one beauty of living in a free country like this is that you may do what you please so long as you please to be lawabiding, and do not have to give a reason for what you do or refuse to do.

The following signatures were taken just as people were found having leisure to read and sign, which they did with varying degrees of interest and enthusiasm, according to temperament, temper and talkativeness: J. Sherman, tailor, Harry Sherman, J. B. Doner, David Francy, I. A. Flint, Clifford A. Cole, Geo. H. Bentley, Bentley-Schoeneman Lumber Co., R. L. Hendricks, Mrs. D. Carney, C. E. Peck, Vincent Salmacia, Herbert G. Henning, John D. Goode, A. E. Dodds, Roberts and Echols, Ed. M. Lee, John W. Usilton, H. G. Chaffee Co., J. F. Lilly, Payne and Moode, Ezra F. Parker, S. F. Richardson, Glendale Paint and Paper Co., R. N. Staniland, The Monarch Company, S. W. Shaull, Platt's Tire Store, D. Vaughan, J. M. Pennell, Mrs. Claire V. Thomas, Mrs. Anna L. Smith, Louis Delonco, Harry B. Lind, R. M. Sarber, Furbeck's Art Studio, J. G. Hunchberger, M. G. Taylor, C. S. Brown, F. D. Silvius, W. T. Yoder, S. C. Packer, S. L. Borthick, W. E. Borthick, R. A. Borthick, C. B. Robinson, Robinson Bros. Transfer & Fireproof Storage Co., W. N. Robinson, Queen Service Station, F. P. Wilkin, Raymond Cleeland, John Gaines, H. H. Faries, Howard W. Walker, Glendale Savings Bank, C. D. Lusby, J. H. Lowman, Spohr Drug Store, Geo. E. Williams, Williams Dry Goods Store, Crofton the Shoe Man, Bosserman Hardware Co., Irish Linen Store, Geo. D. Carter, The First National Bank, W. W. Lee, Prest., Bank of Glendale, F. H. Ves-

(Continued on Page 4)

MOSHER-APPERSON

Mrs. S. J. Mosher and daughters, the Misses Ella and Helen, and son Ezra, accompanied by Miss Isabel Scherer of Pasadena, attended the wedding of Miss Edith Apperson and Dr. Geo. E. Mosher, eldest son of Mrs. Mosher, in Pomona on Wednesday evening.

The wedding was a very pretty affair, held in the Pomona Christian Church. The bridal couple were attended by Lena Apperson of Watsonville, Cal., sister of the bride, and Ezra D. Mosher of Glendale. The twin nieces of the bride, Maxine and Morine Cornell, acted as flower girls and little Thomson, also a niece of the bride, carried the ring in a dainty pink lily. Miss Margaret Stover presided at the organ.

After the ceremony a large reception was tendered the bride and groom.

Dr. and Mrs. Mosher will spend their honeymoon at Big Bear Lake, after which they will reside in Pomona.

SOME OF THE THINGS THAT GLENDALE MOTORISTS SHOULD NOT DO

If you do not want to be arrested—

Don't drive your automobile or motorcycle on Broadway between Glendale and Central avenues or on Brand boulevard between Second and Colorado streets in excess of 15 miles an hour.

Don't drive your automobile or motorcycle on any other public street or alley in the City of Glendale faster than 30 miles an hour.

Don't cut corners or disregard the numerous traffic signs posted and to be posted for your guidance.

Don't allow your automobile to stand unattended with the motor running or allow it to stand with the left side to the curb.

Don't forget to have your lights adjusted and in good working order and your mufflers muffled.

Briefly—don't violate any of the provisions of the traffic ordinance or of any other ordinance.

Don't, if you are arrested, imagine you have a pull, and

Don't send your friends to the judge to intercede for you—because it won't work.

THE GLENDALE EVENING NEWS

Published Daily Except Sunday

A. T. COWAN Publisher and Proprietor

Office of Publication, 920 West Broadway

SUNSET 132 —PHONES— HOME 2401

Entered at the Postoffice at Los Angeles, Cal., as Second-Class Mail Matter.

SUBSCRIPTION RATES—Single Copy, 5 Cents; One Month, 35 Cents; Three Months, $1.00; One Year, $4.00. All in Advance.

GLENDALE, CALIFORNIA, THURSDAY, SEPTEMBER 6, 1917

INSURING OUR FIGHTING MEN

The plan of Secretary of the Treasury McAdoo for life and indemnity insurance for the soldiers and sailors of the United States, after discussions by representative insurance men and report on by advisory committees, has been put in definite form and submitted to President Wilson.

The President's comment was as follows:

"I have examined the enclosed papers very carefully and take pleasure in returning them with my entire approval."

A bill has been introduced in Congress along the lines suggested by the Secretary of the Treasury and approved by the President.

In essentials it is proposed that the government furnish at cost to the soldiers and sailors of the United States life and indemnity insurance.

The main features of the Secretary's plan are that the government shall bear all the cost of the administration of the insurance plan and that no expense of any kind shall be a charge on the funds created by the payment of premiums by the soldiers and sailors. Relieved of over-head charges, eight dollars a year for every thousand dollars insurance will be an adequate charge, under the plan, and this figure will put the maximum insurance of ten thousand dollars within the reach of practically every private soldier or sailor. Insurance in private companies would cost many times this sum for men actually engaged in warfare.

After the war the insurance may be converted into other forms. The insurance is to be payable in installments, is non-assignable and free from the claims of creditors of the insured or of the beneficiary, and is limited to the wife, children, and other specified kindred.

If total disability results or disease is contracted in the course of service, the compensation is to be based on percentage of pay, with a minimum, however, of from forty to seventy-five dollars a month according to the size of the family. Partial disabilities are to be computed on a basis of percentages of total disability.

Medical, surgical and hospital treatments, supplies and appliances are to be given. Rehabilitation and re-education of the injured soldiers or sailors, fitting them for lives of activity and usefulness is a part of the plan.

The plan also contemplates free allowances to the families of soldiers and sailors the government supplementing the sums set aside by the soldiers and sailors out of their wages.

The insurance is not to be a gift of the government, but is to be paid for out of the pay of the insured men. The government, however, is to take upon itself the cost of collecting and administering the funds and also the extra hazard caused by the war, the rate of eight dollars per thousand being a normal rate in peace time and an entirely inadequate rate for war risk.

The workmen's compensation laws and the experiences of insurance companies in this country and the laws and experiences of other countries have been studied and used in the preparation of this bill.

Secretary McAdoo emphasizes the justice and rightfulness of such a function of the government by citing the fact that in this war we are not relying upon the volunteer system but are drafting American men and compelling them to undergo danger and, if necessary, make the supreme sacrifice for their country. A higher obligation, he says, therefore rests upon the government not only towards the fighting men, but towards those dependent on them and a just, generous and humane government should see to it that so far as is practicable they should be given this protection, not as a matter of mercy or charity, but as a matter of right. And that they should enter into the service of their country with the certain knowledge that if death or misfortune comes to them they and their dependents are protected by insurance afforded them by their government as part of the compensation for the service they are rendering their country.

In conclusion, Secretary McAdoo points out that while this plan may call for considerable expenditures at present, yet the eventual cost to the government of this plan will be very much less than that which would result from the adherence to the present pension program of the country, and, further, that the pension system will not provide the same benefits nor cover the subject in the same comprehensive, humane and equitable way.

There is no use to which the funds derived from the sale of Liberty Loan Bonds can be put which will be more cordially approved by the people of the country than to provide this just and deserved protection to the men who are braving all the dangers of this war on land and sea in the service of their country.

PACIFIC COAST PRESS COMMENTS

Salt Lake Herald-Republican: Utah should felicitate itself upon the work being done in its mining districts. While other states have been suffering from strikes, this state has been comparatively free from them and our mines are working in nearly all cases at full pressure, helping the government to obtain the metals that it now sorely needs.

Seattle Post-Intelligencer: As a matter of fact, A. W. Leonard, whatever the shortcomings of the traction company may be, or may not be—regardless of the issues of which he necessarily became the embodiment—is as modest and kindly and conscientious a gentleman as ever walked or rode the streets of Seattle and earned a salary by honest service, and no more of a devil incarnate than James A. Duncan, who, personifying unionism in the crisis now happily passed, pugnaciously earned his salary as secretary of Central Labor Council. Be fair toward both.

Cottage Grove, Ore., Sentinel: During all the time that Congress has been devising ways and means of imposing extra taxes upon the newspapers, the federal departments have been flooding the mails with letters to the newspapers asking for the donation of space.

La Grande, Ore., Observer: A fleet of five wooden ships can be built and operated for the cost of one large steel vessel. If the demand for wooden ships shall continue the Northwest must supply the greater portion of them and in their construction a great army of men will be employed. Up state districts will supply the food and clothing and other necessities for these workmen and their families.

Helena Independent: Montana, with the vision of Congress confronting it, isn't likely to take any chances on convening a special session of the legislature. The boys might spend the rest of the summer, talking war and prohibition and entertaining Joe Pope, Sam Teagarden and listening to county schemes.

Oakesdale, Wash., Tribune: The I. W. W. are making a mistake in their menace towards all law and capital, and in advocating the destruction of all forms of property. Let them confine themselves to legitimate educational lines and they will find many of the people with them. On the other hand, should they continue, with their present program, they will in the end become outcasts, with ever yman's hand against them and with no place to rest their heads in peace. The deportation from Bisbee will be an example of the fate that is in store for all of them.

Sanders County, Montana, Signal: At last, after years of wearisome waiting, the government has concluded to put the Camas Hot Spring townsite on the market so that lots can be secured by any one as long as they last, unless the official bottles the townsite up tight for another indefinite period.

Big Hole Basin, Wisdom, Montana, News: The demand upon the press of the nation for free advertising is very unfair, damnably unjust. No such demands are made upon any other profession or trade. Why, then, should the press be called upon to give up so much?

Camas Prairie, Idaho, Chronicle: With big lumber mills being burned, fires starting mysteriously in many places and destroying flour mills, warehouses and cold storage plants, and strikes being called in many of the mining districts over small grievances that ordinarily could be arbitrated without great difficulty, it looks pretty much as if a concerted effort was being made to tie up as many of the industries of the nation as possible at this time. It is a situation that demands drastic action and no half-way measures will suffice. The men at the bottom of the movement should be rounded up and kept closely confined as they are a menace to the nation. In ordinary times they may be allowed a certain amount of liberty, but just now their work is treasonable in the extreme and deserves severe treatment.

The Glendale Evening News should be delivered at your home by the carrier not later than 4:30 p. m. every day except Sunday, and usually much earlier than that time. Subscribers who have not received their paper at 4:30 o'clock, should notify the office by phone: Glendale 132, Home 2401.

HYMN TO AMERICA

O beautiful for spacious skies,
For amber waves of grain,
For purple mountain majesties
Above the fruited plain!
America! America!
God shed His grace on thee
And crown thy good with brotherhood
From sea to shining sea!

O beautiful for pilgrim feet
Whose stern, impassioned stress
A thoroughfare for freedom beat
Across the wilderness!
America! America!
God mend thine ev'ry flaw,
Confirm thy soul in self-control,
Thy liberty in law!

O beautiful for heroes proved
In liberating strife,
Who more than self their country lov'd,
And mercy more than life!
America! America!
May God thy gold refine,
Till all success be nobleness,
And ev'ry gain divine!
O beautiful for patriot dream
That sees beyond the years
Thine alabaster cities gleam
Undimmed by human tears!
America! America!
God shed His grace on thee
And crown thy good with brotherhood
From sea to shining sea!

—Katherine Lee Bates.

STARS AND STRIPES

Hail! Stars and Stripes, our Standard we salute thee!
Emblem of Freedom, Justice, Right and Peace.
Long may'st thou wave to show the Path of Duty;
Guide Reason's will and bid all discord cease.

Hail! Fair Columbia, Freemen Rise to greet thee!
Star of the West, a Beacon, brightly shine.
Till Time shall end, may foemen ne'er defeat thee.
Strong in the might that maketh Right divine.

Hail! To th Chief, the chosen of the Nation!
May he with wisdom guide the Ship of State.
Ever, in peace, or 'mid war's desolation;
God's blessing rest on our chief Magistrate.

—Ida Potter.

Delivered to 200 S. Central avenue by mistake, September 1, a bundle of merchandise addressed to A. H. Hope, Glendale. Owner may have same by identifying and paying for this ad. 4t1

Studebaker Used Car Bargains

The following cars are Standard Rebuilt Studebaker Cars.

4-cylinder Studebaker Touring Car, new top, 5 excellent tires, repainted, fully equipped and in good mechanical condition. Price, $725.00

4-cylinder, 5-passenger, light Studebaker Touring Car, original paint like new, thoroughly overhauled. A good buy for some one wanting an economical car. Price, $630.00

1 4-cylinder Studebaker touring car, new top, repainted, good tires in excellent shape. A great bargain. Price, $700.00

1 6-cylinder, 7-passenger Studebaker Touring Car, new top, repainted, new tires, a beauty and in fine mechanical condition. Price, $600.00

1 6-cylinder, 7-passenger Studebaker with new tires, accessories, etc. Price, $800.00

All the above cars are Standard Rebuilt, have self-starters, electric light, and are in excellent mechanical condition. Demonstration given. Convenient terms if desired. Call and look them over.

Packer & Roman

Cor. Brand and Colorado

Home Blue 200 Sunset 234

Jewel City Undertaking Co.

GLENDALE

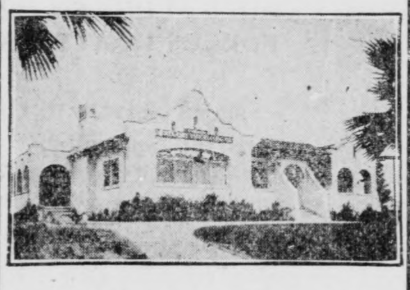

Parlors Beautiful—Third & Brand

MR. AND MRS J. E. PHILLIPS

FUNERAL DIRECTORS

LICENSED EMBALMERS

SUNSET GLEND. 4; HOME 1711

CLASSIFIED ADS

FOR SALE

FOR SALE—Krag-Jorgensen rifle. Fine condition. Phone Glen. 655-J. 4t1

FOR SALE—White figs, delivered, 75 cents lug box. Call Glendale 72-R. 3t2*

FOR SALE—Reasonable, 1 pair blue runts, 5 pairs white runts. 1470 Salem St., Glendale, Cal. 3t3*

FOR SALE—Sewing machines, $3.50 each, 6 only, Singer, Domestic, etc. All guaranteed. F. Luther, 522 N. Glendale Avenue, Tropico. Phone Glendale 1117-J. 312tf

FOR SALE—Apartment house, 8 rooms, 3 small kitchens, 2 baths with hot and cold water. Some furniture goes with place. Price $4000. 420 Glendale Ave. Phone 100-J. 2t6*

SALE OF USED CARS

MAXWELL AGENCY
443 S. Brand Blvd.
Phone Glendale 1465.

1914 Overland in good condition, new tires, $225.

Paige touring car, electric lights and starter, good tires and in first-class condition generally, $285.

Ford touring car, $250, new paint.

Maxwell touring car, used about 10 months, $525. 311tf

GOOD TIME now to plant seeds of biennials and perennials. Get your ground ready now for sweet peas and bulbs and plant them in September. F. McG. Kelley, flowers, seeds and plants. 422 S. Brand Blvd., Glendale. 311t5ThuSatTue

FOR SALE—4 cylinder Hudson 37 5-passenger touring car, cost $2050, will sell for $600.00. Delco electric lighting and starting system. In fine shape mechanically, good tires, new top, a family car, well taken care of. Demonstration given. Call owner, 1462 Riverdale Drive. Sunset Glendale 947-W. Terms if desired. 308tf

FOR SALE—Figs. 235 E. Second St. Phone 34-W. 297t24

FOR RENT

FOR RENT—Among especially desirable homes for rent are the following:
342 N. Maryland, 5 rooms, $20.
1545 Myrtle, 7 rooms, $22.50.
217 N. Kenwood, 8 rooms, $30.
Calvin Whiting, Sunset 424; Home 1163. 4t2

FOR RENT—Close in, a pleasant, cosy, 3-room house, furnished. Inquire at 441 S. Central avenue. 4t1*

FOR RENT—6 room bungalow with garage in good condition, $20. 1447 Ivy St. Glendale 320-J. 4t2

FOR SALE—A prosperous business located in center of Glendale business district. Established over four years. Owner going east. Address all communications before Sept. 15 in care of Glendale Evening News office, Box 500. 4t2Th.Sat.

FOR RENT—High grade piano. Reasonable to reliable party. 1211 Maple Ave. Sunset 330-M. 3-3*

FOR RENT—2, 3 and 4 room furnished apartments. Also 4 room unfurnished. Phone Glen. 73-J. 424 Broadway. 2t6

FOR RENT—3-room furnished flat, nice yard, rent $15. Apply 423 W. Third St. 308tf

FOR RENT—Furnished at 327 Belmont, $16 per month. Inquire at 121 N. Jackson St. 306tf

FOR RENT—In California apartments, conveniently located, 415½ Brand Boulevard, 4-room apartments completely furnished. Also 2-room suite with or without housekeeping privileges. 301tf

FOR RENT — 7-room modern house with garage. Phone 1210-W. 264tf

FOR RENT—Furnished room with kitchenette; $7 per month. 310 S. Louise st. 259tf

WANTED

WANTED—In exchange for Hollywood home, price $2500, mtg. $700, a Glendale home about same price not too far from car line. H. L. Miller, both phones. 1t4

WANTED TO RENT—Two sunny rooms by two teachers, with or without board. Address Box 51, Glendale Evening News. 3t3

WANTED—Good reliable girl to care for children by the hour. Phone Glendale 949-J. 2t3

WANTED—Girl to do office work, answer 'phone and keep records. Address Box W, Evening News. 3t3

WANTED—Boy with motorcycle. Apply mornings at Spohr's Drug Store. 4t3

BOOKS OPENED, written up, statements prepared in spare time by experienced accountant. Reasonable. Glendale 1196-W. 310tfWe,Th,Fr.

WANTED TO RENT—House or small ranch with accommodations for about 200 chickens; in Glendale or vicinity. Address News, Box M. 275tf

PROFESSIONAL CARDS

Dr. Frank N. Arnold
DENTIST
Flower Block, over Glendale Savings Bank, Brand and Broadway
Hours—9-12; 1:30-5
PHONE 458

Dr. T. C. Young
Osteopath, Physician and Surgeon
Office, Filger Bldg., 570 W. Broadway. calls answered promptly night or day. Office Hours—8 to 10 a. m., 1 to 5 p. m. Office Phone—Sunset 348. Residence Phones—Sunset 348, Home 511

Residence Phone Glendale 608-W
Office Phone Glendale 936
C. D. KINSLEY, M. D.
Suite 20, 343 S. BRAND BLVD.
Residence 318 S. Louise
Hours 2 to 4 p. m.
Evenings by Appointment GLENDALE, CAL.

H. C. Smith, M. D.
PHYSICIAN and SURGEON
Residence, 1641 Stocker St., Glendale. Home: Call L. A. 60866, ask for Glendale 1019; Sunset, Glendale 1019.
Office 1114½ W. Broadway, Glendale
Hours, 10-12 a. m., 2-5 p. m.

DR. RALPH W. LUSBY
Osteopath, Physician and Surgeon. Office, 323½ Brand Boulevard. Res. 104 N. Jackson st., Glendale, Cal Res. Phone 539-J. Office Hours: 10 to 12, 2 to 5. Phone Glen. 1460-J.

DR. J. P. LUCCOCK
DENTIST
Hours: 9 to 12 and 1 to 5
Phone Glendale 455; Home Red 113
Bank of Glendale Bldg., Cor. Broadway and Glendale, Glendale, Cal.

A. A. MacIntyre, D.D.S., L.D.S.
Graduate of University of Pennsylvania. Post-graduate Hinman School of Prosthetics. Atlanta, Georgia. Haskell School of Prosthetic Dentistry, Chicago. Licentiate of Dental Surgery, Toronto, Canada.
Dentistry in all its branches, specializing in Electro-Therapeutic treatment of Pyorrhea by Ultra-Violet Ray etc. Prices reasonable. Office at 142 South Central Ave. Phone 1480.

Phoebe Ara Bowler
PIANIST AND TEACHER
(Pupil of Julian Pascal)
Studio, 108 N. Kenwood, Glendale
Mondays and Thursdays. 730-J

GEORGE B. MILLER
Piano, Voice, Organ, Harmony
Studio, 1009½ West Broadway
Glendale
Hours: 9-12 Monday, Wednesday, Thursday and Friday.

FOR EXCHANGE

FOR EXCHANGE—1 acre, 4-room house, plenty of cheap water, 45 fruit trees in bearing, 1½ blocks from Santa Ana car. Glendale 215. 3t2*

LOST

LOST—A sorority pin, triangular in shape, with a row of pearls on outside, a maroon center with letters Z. K. Initials I. H. on back. Please return to News office and receive reward. 3t3*

LOST—Wednesday, August 29, lady's long tan cravenette between Chestnut and Broadway. Reward. Return to News office or to Grace Beaver, Tujunga, Cal. 2t3*

MISCELLANEOUS

RING UP YOUNG, THE REPAIR MAN—Glendale 276-R to have your plumbing, stove or heater repaired or your lawn mower sharpened. I guarantee my work. 2t6

ESTRAYED

STRAYED OR STOLEN—From 1560 Sycamore Ave., small collie pup. Reward. Call Glendale 221-J or Glendale 367. 4t1

BOYHOOD MEMORIES

I love to think of my boyhood days,
Here, lone, by the fireside hearth;
The days I now see that were to me
But season of joy and mirth.
And often the mem'ries bringeth a smile
That makes the whole world seem bright.
At home or at school, 'twas mother's rule,
"Whatever you do, do right!"
I love to think of my boyhood days;
How wildly with joy I sang.
At dawn of the day I'd sail away
For distant Sam-a-rang;
How my heart did thrill as the sails did fill,
And when we first rocked in the swell,
Tho' I think with a tear of the mother, dear,
Lone, waving me her farewell.
I love to think of my boyhood days
As when the home port drew near,
To the yard most high I did nimbly fly,
And eagerly scan the pier.
"Will any I love now welcome me home?
Ah—what 'mid that throng do I see?
With glad waving hand someone does stand,
'Tis mother that's waiting for me!
I love to think of my boyhood days,
I cherish them more and more,
For soon I see my
Life's voyage is almost o'er.
And here on the brink I love to think
When I near yon heav'nly shore
With glad waving hand my mother will stand
To welcome her boy once more.

WATCH THIS BOTTLE FOR LOW PRICES ON DRUG STORE GOODS

DRUGS
SODA
CIGARS
KODAKS
Periodicals

SPOHR'S
Rexall Store
Phone Glendale 156

Palace Grand Theatre

TONIGHT
THEODORE ROBERTS
—IN—
"The American Consul"
Roscoe "Fatty" Arbuckle
—in—
"A ROUGH HOUSE"
Matinee every afternoon at 2:30

School Books and Supplies
Biggest, Largest, Most Up-to-date Line in Glendale
—1916 PRICES—
Glendale Paint and Paper Co.
419 S. Brand Blvd.
Home 2202 S. S. 855
One short block from the High School Buildings

TRY US—WE SELL
RUGS, FURNITURE
WINDOW SHADES, LINOLEUMS
GLENDALE HOUSEFURNISHING CO.
417 BRAND BLVD., GLENDALE, CAL.

SAVE MONEY!
WHY PAY 20c, 25c, 30c for PATTERNS
BUY
LADIES' HOME JOURNAL PATTERNS
NONE OVER 15 CENTS
For sale by R. L. Hendricks

MORGAN'S TAXI SERVICE
Local and Long Distance Trips any Time, Day or Night
Office phone, Glendale 346.
Residence phone, Glendale 521-R.
Stand at P. E. Station, Bdwy. and Brand, Glendale

For Rent By The Hour
1917 BUICK 6
Pleasure trips specially solicited Make up a party of four and see the beautiful country about us. Sunset phone Glendale 1549W.
H. L. BULLINGER.

CALL THE
Tropico Auto Express Co.
R. O. Wildman, Prop.
For prompt, efficient service and right prices
Phone Glendale 262W; Glendale 138

FRESNO AND TULARE ALFALFA RANCHES
Bargains For Sale and Exchange
E. D. COWAN
Res. 146 South Central Ave. Glendale 1174-M
Office 228 Van Nuys Bldg. Main 3440

OWN YOUR CITY DIRECTORY

Three ways by which you may get a 1917 city directory of Glendale, Tropico and Casa Verdugo:

1. Bring to this office $2 for a new 6 months' subscription.
2. Pay 75 cents for a 1917 directory just like new.
2. Pay $4.00 for one year's subscription for the Evening News.

GOATS' MILK

Delicious goats' milk delivered daily. Wonderfully beneficial to nervous patients, invalids and children. 1029 N. Pacific avenue, Glendale. Phone Sunset Glendale 354-J. Fresh Toggenberg goats bought and sold. 291t24

Miss Sadie E. Andrews recently returned to her home in Oklahoma City after a brief visit with her cousin, Mrs. S. J. Mosher, 319 South Central avenue.

Personals

Mr. and Mrs. H. E. Bartlett and Mr. and Mrs. Wash Hunt are enjoying an outing at Long Beach.

Mr. and Mrs. I. E. Weaver, 822 West Fifth street, have returned from a very pleasant motor trip to San Diego.

Miss M. Eva Quick of Los Angeles has been the guest of Miss Ruth Byram, 218 South Glendale avenue, this week.

Born to Mr. and Mrs. Edwin Booth, 1212 Viola street, August 9, 1917, a 7½-pound boy who has ben named Albert Nelson.

Mrs. Francis Bacon Jones of Province Town, Rhode Island, was the luncheon guest of her cousin, Mrs. J. H. Braly, recently.

L. C. Leeds and family, of 900 Dryden street, are enjoying a two weeks' outing which they are spending at Balboa Beach.

Mrs. A. J. Frankland of Berkeley, Cal., formerly of Tropico, is visiting her sister, Mrs. E. B. Van Alstine of 1447 Riverdale drive.

Born to Mr. and Mrs. Wm. E. Farlander, 1254 Riverdale drive, August 31, 1917, a twelve-pound girl. She will be christened Barbara Louise.

Mrs. Chas. Kirk of Santa Barbara will motor down and be the guest of her mother, Mrs. J. H. Braly, at the Red Cross banquet Thursday evening.

Mr. and Mrs. Mattison B. Jones and Miss Winifred Jones have returned from Hermosa Beach, where they have been spending the summer.

Rev. Don S. Ford, pastor of the Tropico Methodist Church, was a dinner guest on Thursday evening at the home of Mr. and Mrs. T. J. Meagher, 319 West Tenth street.

The members of B. A. Chapter, P. E. O., with their children and adopted (for the day) children to the number of forty are enjoying a picnic at Brookside Park, Pasadena, to-day.

Mrs. F. A. Field, 239 South Kenwood street, will enjoy a picnic at Anaheim Landing on Thursday with friends from Westminster, where Mr. field held his first pastorate. Mrs Field will return Friday.

Born to Mr. and Mrs. Charles Hambleton, of Bishop, Cal., September 4, 1917, at the home of Mrs. Hambleton's sister, Mrs. Edwin Booth, 1212 Viola street, Glendale, a girl who weighed six and a quarter pounds.

Mrs. J. E. Rockhold and son Burdette, of 1430 Burchett street, left Wednesday for Mineola, New York, to be with her husband, Lieutenant J. E. Rockhold, and son, Howard B. Rockhold, of Co. E, California Engineers.

Mr. and Mrs. F. S. Balthis and son Frank returned Tuesday from a ten days' outing spent at Catalina Island. They were joined on Saturday by Wm. Balthis, Hewitt Douglas and Lehman Crandall, who remained until Monday.

Born to Mr. and Mrs. David Sawtelle Bennett, 1434 West Colorado street, at the Clara Barton Hospital, August 28, 1917, a daughter. Mrs. Bennett is the daughter of Dr. A. J. Scott of the Los Angeles Chamber of Commerce.

The W. C. T. U. will meet at the home of Mrs. O. S. Palmer, 116 West Colorado boulevard, Friday, September 7, at 2:30 p. m. It is desired that the members who bring their dues in September will do so at this meeting. War Service Work will be continued.

Mrs. W. B. Crocker of 121 Cedar street, who is spending some months in the East, writes friends that she is spending a month in Maine, the guest of her friend, Mrs. Cole, who was her house guest in Glendale last year. Mrs. Crocker expects to be back about January.

Dr. and Mrs. I. H. Durfee and Dr. and Mrs. Daugherty made the trip to Antelope Valley recently. Mrs. Durfee, who has been seriously ill for some time, remained in the Valley, where she will be the guest of her cousin, Mrs. Geo. Bates of the Bella Louise ranch. Her many friends hope that Mrs. Durfee may be much benefited by the change.

Mr. and Mrs. Thomas J. Meagher of Tenth street entertained at a dinner party last week in honor of Mr. and Mrs. T. F. Benner and son Leon, of Portland, Oregon. Mr. and Mrs. Benner are touring Southern California in a Stanley steamer car and will leave this week for Oregon, enjoying all the places of interest on the way.

Company F of the California Engineer Corps, in which there are a number of Glendale boys, after spending a week at Camp Fremont, Palo Alto, left Saturday for Long Island, from which place they will be sent to France. The company, with others, filled a special of 21 coaches, and had reached Omaha at the last word received by Glendale friends. Among the Glendale boys who are with this company are Douglas Balthis, Ed Saddler, Frank Littell, Fred Burt, E. Burlingham and Warner Glassel.

Miss Jane Snyder, 821 Cameron place, spent the week-end with friends in the Topango Canyon.

Mr. and Mrs. S. N. Clark of 204 North Louise street were the hosts at an elaborate seven-course dinner, served in the rose room of Ye Ginger Tavern on Wednesday evening. The appointments were perfect in every detail and a dainty color scheme of pink and white was carried out in carnations. The guests of Mr. and Mrs. Clark were Mrs. W. E. Englehart and Mrs. Herman W. Hellman, Mr. and Mrs. Louis M. Cole and Mr. and Mrs. F. Aronson, Messrs. Marco H. Hellman and J. H. Englehart, all of Los Angeles.

SATURDAY NIGHT CONCERT

Mrs. Dora Gibson, who has charge of this week's outdoor concert, says there is great enthusiasm among those who will take part. The very attractive program was published in Wednesday's News, and it promises to be worth going miles to hear. Glendalians do not often have opportunity to hear our efficient city manager, T. W. Watson, speak in public. His short talk on "Community Singing," from the city band stand, is looked forward to with great interest, and convenient places for parking automobiles will be in great demand long before eight o'clock, the hour set for the concert.

This series of concerts is arousing so much interest that many Glendalians say, "Why not keep them up all the year 'round; at the city band stand during the summer and in the Glendale Union High School during the other months?"

That is a good idea. Simple as it looks, it would keep a great many people in Glendale who would spend their Saturday evenings and their money elsewhere, seeking amusement. Besides, our Saturday night entertainments will be so fine that a great many people from other places will come here to enjoy themselves. These delightful concerts will not be the only attractions. We have in Glendale first class movies which can be attended after the concerts are overs. Besides that, all sorts of pleasant parties will doubtless be arranged in private houses and elsewhere, "after the concert is over."

Fine idea! Let us keep these concerts going all winter. Why not?

Secretary G. C. C.

TABERNACLE TID-BITS

By Rev. Vernon H. Cowsert

The street railway must have noticed a large increase in traffic from Glendale since the Tabernacle services opened at 12th and Grand. Not only the pastors and leading church workers, but many of our citizens are taking advantage of the rare opportunity to hear the famous evangelist.

Tickets have been distributed for reserved seats for the young people of our city who attend the Tabernacle Friday night of this week. Mr. Sunday will preach a sermon of special interest to young people. It will be a hummer.

The theme of Billy Sunday Day tomorrow night will be "Home," and the meeting will be of special interest to parents. Those who have heard this sermon say it is one of the most powerful the evangelist preaches. Let all parents who can, plan to be present.

Much interest is being aroused in the Men's Bible class movement by the announcement that Thursday night the 13th inst. has been set apart as Bible class night at the Tabernacle. We predict much friendly rivalry amongst the classes for leadership in the number of men who can be lined up in the different classes. Let all the men of our city reserve this night for that special meeting. It is always one of the greatest nights of the meetings.

Local church members are reminded that the Tabernacle plans are such as to interfere the least possible with the regular local church services. Local members can help the Sunday campaign most by faithfulness to the local church meetings at such hours as the local services are held. The local churches are asked to hold their weekly prayer metings on Monday nights during the Sunday campaign. The Baptist church has already voted so to do, and we presume this will be the order in all the co-operating churches.

Those who have heard Mr. Sunday are loud in their praises of his powerful messages. Whatever we may think of the man or his message, after hearing him, we are willing to concede that he is a perfect whirlwind of blood-red earnestness—one of God's prophets for our strenuous times. Hear him once and you will not want to miss a single sermon. Even remarks about the weather are taking a back seat when people meet, the usual greeting being, "Have you heard Billy Sunday?"

Next Sunday morning is to be Glendale Day at the Tabernacle, and that means also Tropico, Casa Verdugo and Eagle Rock. All our churches have been asked to unite the morning service with the Tabernacle meeting. The demand for tickets has already proven greater than the committee could possibly supply. Should any holder of a ticket find he cannot use it, let him turn it over to his pastor at once, as that pastor will know a dozen or more people who will be glad to use it. Ticket holders are also reminded that seats will not be reserved later than 10 a. m. sharp.

NOTICE

In view of the recent decision of the California Railroad Commission raising gas rates in Glendale from 68c per thousand cubic feet to 80c, the Board of Trustees desires to discuss with the citizens of Glendale the advisability of instituting proceedings looking toward the establishment of a municipal gas plant operated by the Public Service Department. To that end, a public hearing will be held Thursday, September 6th, at eight o'clock p. m. in the Council Room at the City Hall. All citizens are urged to attend this hearing and express their views in regard to this matter.

BOARD OF TRUSTEES OF THE CITY OF GLENDALE,
By T. W. WATSON,
2t3 City Manager.

Frank R. Liddell, Jr., of Battery F, came down from Arcadia on Wednesday evening and dined with his parents, Mr. and Mrs. F. R. Liddell, 234 North Kenwood street.

WILL CONSIDER THE GAS QUESTION

If you think your gas rate has been too high, or if you think it will be too high, come out to the meeting of the Board of City Trustees this evening at the City Hall, prepared to ask questions and give information.

WEATHER FORECAST—Fair tonight and Friday. Westerly winds.

MAKE THIRD DRAFT

(Continued from page 1)

Frederick Marxmiller, Cor. 3rd and Verdugo, Burbank, Cal.
Conception Ontiveres, San Fernando.
Charley Woolsey Jurd Knapp, Burbank, RFD A, Box 178A.
Tillman Forest Fleming, Magnolia Ave., Burbank, Cal.
Leroy Harry Nash, Calabasas, Cal.
Russell O. Buchanan, 115 E. Eagle Ave., Eagle Rock, Cal.
Cruz Basulto, Saugus, Cal.
Sidney Lee Manson, 1537 Dryden, Glendale.
Woo Jack Quon, Hewitt, San Fernando, Cal.
Fred Stanford Cavaness, Calabasas, Cal.
Jos. A. Fangmann, 1511 Kenneth Rd., Casa Verdugo, Cal.
Edw. S. Lawrence, 1304 N. Maryland Ave., Casa Verdugo, Cal.
Dwight West Stephenson, 223 N. Central Ave., Tropico, Cal.
George Martin Huff, RFD 1, Burbank.
Robert Royal McDonald, 455 W. Colorado, Glendale.
Luiy Tapia, Bush, Lankershim, Cal.
Earl Price Thompson, RFD 1, Box 68, Burbank, Cal.
Edward Milton Jones, 1525 Ruth St., Casa Verdugo, Cal.
James Samuel Lacy, 1473 Regina Lane, Los Angeles.
Donato Ramivez Villegas, Griffith St., San Fernando, Cal.
George Herbert White, Route A, Box 283, Burbank, Cal.
Frank D. Titus, 923 Chestnut St., Glendale.
Francis Arlington McCabe, 234 N. Royal Drive ,Eagle Rock, Cal.
Antonio Allala, Michigan Ave., La Crescenta, Cal.
Alfred Wheelock Knight, 317 E. 2nd St., Glendale.
Alfred DeBurg Ackerley, P. O. Box 227, Burbank, Cal.
Arthur Harold Nutting, 422 Alexander, San Fernando, Cal.
Percy Tyler McIntyre, 315 Cedar St., Glendale.
Robert James McClintock, Lankershim, Cal.
Ernest Lynn Soister, 301 N. Kenwood St., Glendale.
Harry C. Boehme, 1420 Riverdale Dr., Glendale.
Charles Leeds Hommer, 1540 Hawthorne, Glendale.
Howard Edwin Cooper, Cor. Texas & Craig, La Canada, Cal.
Lawrence Dodge Rising, 710 W. 7th St., Glendale.
Harry Warner Peterson, 1225 Mountain, Casa Verdugo, Cal.
James F. Collins, Porter & Maclay, San Fernando, Cal.
Dean Quigley Waddell, Calabasas.
Bert R. Matthiesen, 535 Cedar St., Glendale.
Harry R. Fuller, 1001 6th St., San Fernando, Cal.
Murio Bevione, Newhall, Cal.
Otto S. Witherell, Locust Ranch, Aliso, Burbank, Cal.
William Quiroz, San Fernando, Cal.
Luigi Castellano, Newhall, Cal.
Donald H. Wood, Saugus, Cal.
Masayasu Yamawaki, San Fernando, Tropico, Cal.
Cheshire E. Wickersham, 127 2nd St., Burbank, Cal.
Guy R. Pettit, 514 S. Louise, Glendale.
Ernest L. Bidlake, 106 S. Maryland Ave., Glendale.
Benito Martinez, Porter Ave., San Fernando, Cal.
Harry G. McBain, 608 Lomita, Glendale.
Ralph L. Young, 332 N. Louise St., Glendale.
Porfirio M. Rios, Carnell & Maclay, San Fernando, Cal.
Henry W. Webb, 412½ Orange St., Glendale.
Quirino Magdalena, Calabasas, Cal.
Johnson Tone, 131 Geneva St., Glendale.
Julio Velarde, Calabasas, Cal.
George W. Miller, 320 S. Orange St., Glendale.
Rudolph B. Karger, 215 Eddy St., Eagle Rock, Cal.
Frank G. Kashmer, Lankershim, Cal.
John I. Phillips, 1522 Oak Crest Way, Los Angeles.
Curtis C. Jordan, 152 N. Acacia St., Eagle Rock, Cal.

The following have been recalled for physical examination:

Arthur Barrie Watt, San Fernando.
George Wellner, Glendale.
Frank Nebe, Saugus.
Allen Foster Davis.
Jose Gomez, Brush Canyon.
Clarence William Penturff, Eagle Rk.
George McCoy, Saugus.
Claude O. Young, Eagle Rock.

Over $40,000,000 In Resources

I am gratified to have secured the agency for the "Home Insurance Co. of N. Y. It's the biggest in America—big because for over 60 years it has met every loss with a liberality of treatment that has delighted its policyholders. I count it an honor to represent such a company.

J. F. LILLY
Sunset 1592 410 S. BRAND Home 1163

The Work Shows For Itself

That neatly dressed young man on yonder side of the street had his suit cleaned and pressed

—AT—

Fanset DYE WORKS None Better

JOHN H. FANSET, Proprietor

Master Cleaners and Dyers

1108 West Broadway, Glendale

SUNSET 155 HOME MAIN 5

Let us call your attention to our Holeproof and Luxite Hose. We think this is the very best hose on the market at reasonable prices—25c, 35c, 50c and 65c. A full line men's, boys' ladies' and children's.

Fall stock of Outing Flannels, Comforts and Blankets in now. Prices are not unreasonable.

McGee's Dry Goods and Furnishings
580 West Broadway, opposite City Hall S. S. 57-W

RIGHT ON THE JOB
Moving, Crating, Storage and all kinds of Transfer Work, done at right prices in the right way.
Trunks, Packages and Baggage delivered promptly. Nothing too large or too small.
The Richardson Transfer
DAILY TRIPS TO LOS ANGELES
Glendale Office—
343 Brand Boulevard
Sunset Phone Glend. 748
Home 2241
Los Angeles Office—
205 So. San Pedro St.
Sunset Phone Main 4862
Home F 6451

List your property for sale or for rent With
Sam P. Stoddard
REAL ESTATE
Rentals, Loans and Insurance
1007 West Broadway. Glen. 105

The hearty hand clasp with the cheering word reaches farther and lifts higher than any other force to the man who is down.—Knight of the Golden Eagle.

LA CANADA

Tuesday, September 11, will be the beginning of the La Canada grammar school fall semester.

A most delightful dancing party was given by Miss Dorothy Lester of Flintridge on Saturday evening, September first. Mrs. Flint, Mr. and Mrs. Lester acted as chaperons for the evening. Those present were Misses Aldine Norton, Helen Cooper, Ruth Green, Margaret Van Degrift, Lulu Green, Harriet Lanterman, and Messrs. Douglas, Howard Stickney, Marion Lea, Max Green, Cecil Van Degrift of La Canada, Misses Marie Boycott, Clara Roblins, Mr. Nelson Roblins, Dr. Haywood, Mr. Roger Prior, Miss Ed Caldwell, Mr. Black of Los Angeles, Miss Nellie Helfrich, Mr. Robert Van Dusen, Mr. Richard Schaub, Mr. Tom Lea of Pasadena, Miss Ruth Lancaster of Balboa and Miss Lucile Levy of La Crescenta.

The regular meeting of the La Canada Red Cross was held Tuesday afternoon in the school building. The day being unusually warm, the attendance was not quite as large as it has been. All ladies who are interested in Red Cross work are especially urged to come. The meetings are held each Tuesday afternoon.

Mrs. Metcalf is home from the Pasadena hospital with a fine seven and a half pound boy. Little David Metcalf, who has been spending several weeks with Mrs. Metcalf's sister in San Francisco, is expected home in a few days to see his new brother, Kenneth Herbert.

The "Busy Fingers" held their regular meeting Thursday afternoon at the home of Mrs. Edwin Cooper. The young people have shown unusual interest in their work, having made money enough to buy yarn by selling candy and ice cream at the La Canada Improvement meeting. Knitting was started by the young girls and intense interest was shown in taking up this new line of work. Wash rags are being made by the Busy Fingers and especial mention is due the two younger members, Alta Lee and Inger Nyby, who knitted one half a wash rag during the afternoon. All who are interested in this work are invited to come, the regular meetings being held Thursday afternoon. Those present Thursday afternoon were Misses Opal Lee, Flossie Lea, Alta Lea, Margaret Armstrong, Anna Armstrong, Joan Smalley, Margaret Miller, Pearl Slutman, Alma Armstrong, Inger Nyby, Catherine Maynard, Sarah Christian and Janet Metzger.

Mr. and Mrs. John Armstrong and family spent Labor Day at Brookside Park, also Mr. and Mrs. Lee. Special celebrations were carried out appropriate to the day. A good time was reported by all.

In honor of Miss Jones of Los Angeles and Mrs. Guidinger of Pacoima, Mrs. Frank Granger entertained last Wednesday afternoon. Miss Jones and Mr. Granger were former schoolmates in the East.

Keep your eyes open for the next Improvement meeting. Mrs. Murray, Mrs. Lester and Mrs. Fenton Knight have charge of it. When three such names are mentioned, "nuff sed."

Robert Cooper received his final call Tuesday, September fourth, from the War Department. He reports at once in San Pedro. Mr. Robert Lee has enlisted in the quartermaster reserve corps.

Reverend Hardy, who was the La Canada pastor fifteen years, will give the Sunday morning sermon. Everybody is urged to come out and give Rev. Hardy a "hearty" welcome.

Miss Henrietta Horn returned Tuesday evening from several weeks visit in Salt Lake City. Miss Horn reports a delightful visit and trip.

TUJUNGA

The R. R. Commission held its adjourned session at Bolton Hall on August 29. There was a large and interested attendance. The first part of the case was disposed of, except the arguments, in a two days' session. Then the meeting was again adjourned to September 25th, at the same time and place, when the case will be argued and the second phase taken up. The first was for service and the second will be for a raise in water rates.

The Tujunga news was omitted last week, not from any fault of the correspondent. The items were sent in on Wednesday but not delivered to the Postoffice in time to reach the printer.

The Ladies' Aid met on Thursday with Miss Brown on Monte Vista boulevard.

The property of E. Smith on Walnut was sold to Mr. Duke of Los Angeles on Tuesday. Mr. Duke is one of the bookkeepers of the United Groceries (wholesale) of L. A., but is so much impressed with the beauty of Tujunga that he has decided to cast his lot in with us. Mr. Smith will go to Imperial Valley to take charge of a large ranch. The sale was made through Dean & Co.

Mr. and Mrs. Wright and children have returned from a week's outing at Santa Monica on Tuesday.

Rev. and Mrs. Brown of L. A. are occupying the home of Fred Johnson on Pine street during the month of September.

Mr. Childs of Los Angeles, and formerly of Lexington, Mo., was a visitor for two days' last week in Tujunga. He found that both W. H. Wieman and Clifford Stewart were from his home town, and enjoyed the time here in talking over old times and the many mutual acquaintances of each.

The ladies of the Red Cross Auxiliary are very busy and each week sees a large amount turned over to the Pasadena Chapter. One hundred surgical pillows were taken in last week beside pajamas, surgical shirts, and abdominal and T bandages. The knitting club is not to be outdone by the sewing club, and numbers 22 members, who have knitted helmets, scarfs, socks and bandages galore and seem to be much interested in the work. The young peoples Endeavor have surely done their share in snipping for the 100 pillows.

Dr. McArthur of Glendale has rented rooms at Ben Clark's home on Sunset boulevard and on the 19th of September will open his dental office. The Doctor is well known by many of our residents, who will welcome him in our midst.

Only about fourteen people attended the meeting of the Red Cross at Bolton Hall Sunday eve. We would like all who can to help, and every one in the Valley to send in bits of clean cloth for "snips," anything save red or green colored cloths, cotton or wool.

Mr. and Mrs. Springer have rented the Westel house and are much pleased with Tujunga. They have just returned from Flagstaff, Ariz., but do not speak in glowing terms of that place. Conditions and food prices are very high.

Mrs. Ensign Woodruff was in Los Angeles for two days.

Mr. and Mrs. Stewart and Mr. and Mrs. Darlington motored to Long Beach on Monday.

Dr. White is building a new stone garage on her lot, and also a stone fireplace. Mr. Terry was the contractor.

Miss Kraft, Miss Bissenden and J. H. Free motored to Chino last Sunday and returned on Monday.

Mr. Douglas and wife are spending a few days at their home on Monte Vista boulevard.

We regret to learn that the severe illness of Mrs. Bertha Hardy necessitated her being moved to the hospital in Los Angeles.

Mr. and Mrs. Malona were visitors in Los Angeles on Tuesday.

Mrs. Smellie has moved into Mrs. Shaner's house on Sunset boulevard for the winter, while Mrs. Shaner is in Los Angeles.

Wm. Porter and sister have taken the Sullivan house for the winter.

Glorietta Heights school will open on September 10th, with Miss Salstrum and Miss Wilson as teachers.

RINGLING BROS. COMING THIS WAY

World's Biggest Circus and Spectacle "Cinderella" Announced for Early Date

Announcement is made that on Monday, Tuesday and Wednesday, September 10, 11 and 12, Ringling Bros. circus will give afternoon and night performances at Los Angeles.

The famous showmen are this season presenting an all new and wonderful program. The tremendous fairyland spectacle, "Cinderella," will appeal to both young and old. More than 1000 persons take part in it. It is easily the biggest spectacle Ringling Bros. have ever staged and its glorious "Ballet of the Fairies," with 300 dancing girls, is in itself worth going many miles to see. Following "Cinderella" 400 arenic artists appear in the main tent program. The Ringlings have secured scores of circus performers never before seen in America. An entire trained animal show has been made a part of the main tent program this season. The menageric now numbers 1009 wild animals. The elephants, including "Big Bingo," the earth's largest pachyderm, have been increased to 41 and almost 800 horses are carried. There will be 60 clowns and a big free three-mile street parade show Monday morning.

Have You had a Pleasant Vacation?

Good! Now for another year of school.

We are ready to meet your needs with a complete line of School Books and Supplies.

The Glendale Book Store

C. H. BOTT, Prop.

413 Brand Blvd.

Phone 219

GRAMMAR SCHOOLS

(Continued from page 1)

from Verdugo Canyon will also attend this school.

All district lines coincide with the middle of the street EXCEPT on Cedar St., where both sides of the street will be included in this district. Wherever the lines of this district overlap the lines of any other district, this will take precedence over the other as far as the first three grades are concerned.

Pacific Ave. School

Grades B1, A1, B2, A2, B3, A3, B4, A4, B5, B6. The district of this school is that part of the Glendale City School District enclosed by the following described line:

Starting at the intersection of the San Fernando Road and the Tropico city limits, the line runs east along said limits to Brand Blvd., north on Brand to Fifth St., west on Fifth to Central Ave., north on Central to Broadway, west on Broadway to the San Fernando Road, south on the San Fernando Road to the Tropico city limits.

All children in this district who will enter the A5, A; grades will attend the Colorado Blvd. school.

Colorado Blvd. School

All grades through the Sixth. The district of this school is all that part of the Glendale City School District enclosed by the following described line:

Starting at the intersection of Glendale Ave. and the Tropico city limits, the line runs west on said limits to Brand Blvd., north on Brand to Fifth St., west on Fifth to Central Ave., north on Central to Broadway, east on Broadway to Brand Blvd., north on Brand to Second St., east on Second to Louise, north on Louise to First, east on First to Isabel, south on Isabel to Fifth, east on Fifth to Glendale Ave., south on Glendale Ave. to Colorado Blvd., east on Colorado to Everett, south on Everett and the southerly prolongation thereof to the Tropico city limits, west on said limits to Glendale Ave.

Broadway School

All grades through the Sixth. The district of this school is that part of the Glendale City School District east and north of the following described line:

Starting at the intersection of the southerly prolongation of Everett St. and the Tropico city limits, the line runs north along the southerly prolongation of Everett St., and then in the same direction along Everett St. itself to Colorado Blvd., west on Colorado to Glendale Ave., north on Glendale Ave. to Fifth St., west on Fifth to Isabel, north on Isabel to First, west on First to Jackson, north on Jackson and the northerly prolongation thereof to the north boundary of the Glendale City School District.

Columbus Ave. School

All grades through the Sixth. The district of this school is that part of the Glendale City School District enclosed by the following described line:

Starting at the intersection of Broadway and the San Fernando Road, the line runs east on Broadway to Brand Blvd., north on Brand to Second, east on Second to Louise, north on Louise to First, east on First to Jackson, north on Jackson to the easterly prolongation of Burchett, west on said prolongation and on Burchett St. to the San Fernando road, south on the San Fernando Road to Broadway.

Central Ave. School

Grades B1, A1, B2, A2, B3, A3, B4, A4, B5, B6. Th district of this school is all that part of the Glendale School District lying north of Burchett St. and the easterly and westerly prolongation thereof and west of the northerly prolongation of Jackson St. All children in this district who will enter the A5 or A6 grades will attend the Columbus Ave. school.

RICHARDSON D. WHITE,
Superintendent.

OPEN AIR CONCERT

The second open air concert will be held at the band stand at the corner of Broadway and Louise street, Saturday evening, September 8, under the direction of Mrs. Dora Gibson, instructor in music in the Glendale Union High School.

Program

1. "America" .... Audience
2. Address—"Community Singing" City Manager Thos. Watson
3. Vocal—"Mother Macree" Mrs. Frank Arnold
4. "I Love You California."—Audience
5. Address—"Patriotism" Dwight Stevenson
6. "Battle Hymn of the Republic" Audience
7. Violin—Selected...... Cecil Crandall
8. "America the Beautiful"—Audience
9. "A Perfect Day"........ Audience
10. "The Star-Spangled Banner"

Pianist, Miss Mildred Pray.
Cellist, Mr. Dana Burket.

The audience are requested to bring their words to the community songs.

CLEARANCE SALE

Having on hand a number of 1917 city directories of Glendale, Tropico and Casa Verdugo, which we wish to close out immediately, the price at which these well-bound books, including a map of Glendale, has been fixed is 50 cents per copy.

GLENDALE EVENING NEWS.

MANY SIGN PLEDGE

(Continued from Page 1)

per, Pres., D. H. Smith, V.-P., Calvin Whiting, Grose Vulcanizing Co., Frank Booth, Ben Silver, E. S. McKee, Wyveli Grocery Co., Thos. D. Ogg, George Butler, C. O. Pulliam, W. J. Sanford, J. F. McIntyre, Walt. Le Noir Church, William Morgan, H. Moore, C. C. Widney, Mrs. G. Mills, E. Coker, W. P. Macmullin, Mrs. D. F. Mills, Wm. Chappell, Mrs. W. E. Pelley, William E. Pelley, S. L. Parratt, Glendale Electric Co., Valley Supply Co., O. M. Hollister, J. K. Hill, S. B. Thompson, Jewel City Undertaking Co., Mr. and Mrs. J. F. Phillips, S. & B. Garage, H. H. Ballard, J. A. Spence, Harry W. Chase, Glendale and Montrose Railway, W. Merwin Miller, Mrs. Annetta Booth, Esther A. Grist, White Supply Station, J. Tunxi, F. D. Lanterman, Mrs. H. E. Bartlett, R. D. White, H. E. Bartlett, J. F. Chandler, C. D. Kinsley, D. R. Frohock, M. Dassell, Ford Agency, Glendale, Cal., Chas. E. Smith, J. A. Newton Electric Co., Mrs. M. A. Anderson, Carl Anderson, Charles Connelly, Henry-Brown & Co., S. W. Brown, Francis J. W. Henry, Fred Poste, Zoe Royce, Mrs. J. F. Harden, Glendale Fur. Store, R. M. McGee, Riley Lyons, French Electric Dry Cleaners, S. C. Lowery, F. H. Lane, Herb Crooks, F. A. Chambers, J. B. Rothstein, A. C. Oliver, A. D. Burket, M. F. Randall, Litchfield Lumber Co., E. F. Ganahl, Tupper Robinson Co., Mrs. Walter M. Ross, Glendale Feed and Fuel Co., R. M. Brown, S. S. Elliott, Henry Anesheimer, J. J. Banta, M. E. McOmber, Burkett and Goss, Geo. B. Woodberry, James Webb, Glendale Sanitarium, A. T. Cowan, C. H. Bott, The Glendale Book Store, The Glendale Chamber of Commerce.

Quite a number of firms and also individuals have copies of this Glendale League agreement, and are getting their employes and neighbors and others to sign it. There ought to be thousands of signatures, and there will be, for Glendale people are willing to help on any movement which really helps Glendale.

Copies of this agreement can be had at the Chamber of Commerce, and the more people who will take them and get a few signatures, the sooner the whole city will be canvassed, and the quicker good results will be manifest in improved Glendale business. If by reason of this simple, basic effort at co-operation for our mutual benefit, the ten thousand people naturally tributary to Glendale should spend in Glendale an average of only five or ten dollars of what they annually needlessly spend elsewhere, just figure up how much more cash would be circulated in Glendale, and how it would benefit business here.

As a matter of self interest, it is worth careful consideration, for that fifty or hundred thousand dollars kept circulating in Glendale would work wonders. Think it over.

Then why not do your bit in helping on so desirable a consummation. It would be a material help, if you cut out the coupon at the head of this article and sign it and send it to the Chamber of Commerce. Why not paste it on a sheet of paper, and get a few others to sign it, also; just those you can conveniently reach. Many others are doing it. "All for Glendale."

This is a widespread Glendale movement inaugurated and carried forward by the Glendale Chamber of Commerce.

Will not every one interested in the main object of the Glendale League for Home Business and Better Business speak a good word for it and, perhaps, persuade some one to get other signatures? Blanks will be furnished to all who ask for them at the Glendale Chamber of Commerce, 1010 West Broadway, Sunset Phone Glendale 249-J, Home Phone Blue 258. They will be delivered by mail, or as requested. The more people who sign the better, for concert of action is what counts for better business.

NOTICE TO CREDITORS

No. 35869

Estate of James E. Fellows, deceased.

Notice is hereby given by the undersigned executrix of the Estate of James E. Fellows, deceased, to the Creditors of, and all persons having claims against the said deceased, to exhibit them with the necessary vouchers, within four months after the first publication of this notice, to the said executrix at the office of Evans, Abbott & Pearce, her attorneys, suite 1007 Van Nuys Bldg., Seventh & Spring Streets, City of Los Angeles, County of Los Angeles, State of California, which said office the undersigned selects as a place of business in all matters connected with said estate, or to file them with the necessary vouchers, within four months after the first publication of this notice in the office of the Clerk of the Superior Court of the State of California in and for the County of Los Angeles. Evans, Abbott & Pearce, Attorneys.

Dated August 22nd, 1917.

GRACE A. FELLOWS,
First publication August 31, 1917.
312t4Fri

SIX PER CENT!

FOR SALE: Gilt edge note certificates in new ELKS' HOME. $25.00 each. Just the thing for small investor. Buy as many as you can. ONLY A FEW MORE LEFT.

JAMES W. PEARSON

1214 Broadway, Glendale Both Phones

REAL ESTATE, LOANS, INSURANCE

How Do They Do It?

Just to see if you are alive to a REAL BARGAIN, we will sell one hundred beautiful hand-painted plates, two and three fire work, and several sizes and designs to choose from—your choice for only

SIXTY-FIVE CENTS

Values up to one dollar and a half. We also have a select assortment of other articles in Chinaware reasonably priced.

BUY NOW FOR THE HOLIDAYS

FURBECK ART STUDIO

515 SO. BRAND BLVD.

SALT LAKE ROUTE

REDUCED FARES FOR AUGUST TRIPS

EASTERN CITIES

On various dates in August and September, Chicago $80.00, New York $118.20, Boston $120.20, St. Louis $77.50, Missouri River Points $67.50, Denver $62.50, Salt Lake City $40.00, and many others. Return limit October 31st.

YELLOWSTONE AND GLACIER PARKS

The Great American Wonderlands of Geysers, Waterfalls, Glaciers and Mountain Scenery.

ZION CANYON

A Scenic Wonderland in Southwestern Utah, with a "Wylie Way" Camp, similar to those in Yellowstone Park.

Our illustrated folders give full particulars of all of these wonderlands.

Let us give you full particulars of all above trips.

SALT LAKE ROUTE

E. B. MURPHY, Agt., Glendale

PHONE GLENDALE 231

P. S.—The American Express and Western Union Telegraph Companies operate over Salt Lake Route.

NOTICE OF FORECLOSURE SALE

Sheriff's Sale No. B 49245

Western Empire Suburban Farms Association, Plaintiff, vs. Harriet Smith and William Smith, Defendants.

Order of Sale and Decree of Foreclosure and Sale.

Under and by virtue of an order of sale and decree of foreclosure and sale, issued out of the Superior Court of the County of Los Angeles, of the State of California, on the 3rd day of August, A. D. 1917, in the above entitled action, wherein Western Empire Suburban Farms Association, the above named plaintiff, obtained a judgment and decree of foreclosure and sale against Harriet Smith and William Smith, defendants, on the 22nd day of June, A. D. 1917, for the sum of Four hundred thirteen and 05-100 ($413.05) Dollars gold coin of the United States, which said decree was, on the 27th day of June, A. D. 1917, recorded in Judgment Book 389 of said Court, at page 302, I am commanded to sell all that certain lot, piece or parcel of land situate, lying and being in the County of Los Angeles, State of California, and bounded and described as follows: Lots (75) seventy-five and seventy-six (76) of Los Terrenitos Tract Sheet No. 2, according to map of said tract filed for record in map book 24, page 56, records of said county. Together with the tenements, hereditaments and appurtenances thereunto belonging or in anywise appertaining.

Public Notice is hereby Given, That, on Monday, the 10th day of September, A. D. 1917, at 12 o'clock M. of that day, in front of the Court House door of the County of Los Angeles, Broadway entrance, I will, in obedience to said order of sale and decree of foreclosure and sale, sell the above described property, or so much thereof as may be necessary to satisfy said judgment, with interests and costs, etc., to the highest and best bidder, for cash, gold coin of the United States.

Dated this 16th day of August, 1917.

JNO. C. CLINE,
Sheriff of Los Angeles County.
By W. T. OSTERHOLT,
Deputy Cheriff.

R. T. QUINN,
Plaintiff's Attorney.

Postponement of Sale

The above sale is hereby postponed to Monday, September 17, 1917, at the same hour and place.

Dated this 27th day of August, 1917.

JOHN C. CLINE,
Sheriff of Los Angeles County.
By W. T. OSTERHOLT, Deputy.
R. T. QUINN, Plaintiff's Attorney.
300t5Fri.

The first vessel of the schooner type was launched at Gloucester, Mass., in 1713. The boat was in the water, and Captain Andrew Robinson was about to christen her with a name which has not been recorded when one of the bystanders cried out, "See how she scoons!" The captain at once took the cue and said, "Scooner let her be." That, declares the dictionary, was the origin of the word "schooner."—Christian Science Monitor.

SUNSET 428 PHONES HOME 2233

ROBINSON BROS. TRANSFER AND FIRE-PROOF STORAGE CO.

We do crating, packing, shipping and storing. Trunks and baggage hauled to and from local and Los Angeles railway stations. We make daily trips to Los Angeles. All kinds of moving work.

604-606 S. Brand Boulevard, Glendale